

STATE OF NORTH CAROLINA
COUNTY OF GUILFORD

PERSONALLY APPEARED BEFORE ME THIS DAY
C.S. KIRBY, ENGINEER, WHO BEING DULY SWORN
DEPOSES AND SAYS THAT THE INFORMATION
SHOWN ON THIS MAP IS A TRUE AND CORRECT
DELINEATION OF A SURVEY MADE BY HIM

MY COMMISSION EXPIRES _____
THIS _____ DAY OF _____ 1942

THEREFORE LET THE SAID MAP AND CERTIFICATE
BE REGISTERED. WITNESS MY HAND AND SEAL
THIS _____ DAY OF _____ 1942

FILED FOR REGISTRATION ON THE _____ DAY
OF _____ 1942 AT _____ O'CLOCK _____ M, AND
DULY RECORDED IN THE OFFICE OF THE REGISTER
OF DEEDS OF GUILFORD COUNTY, N.C.

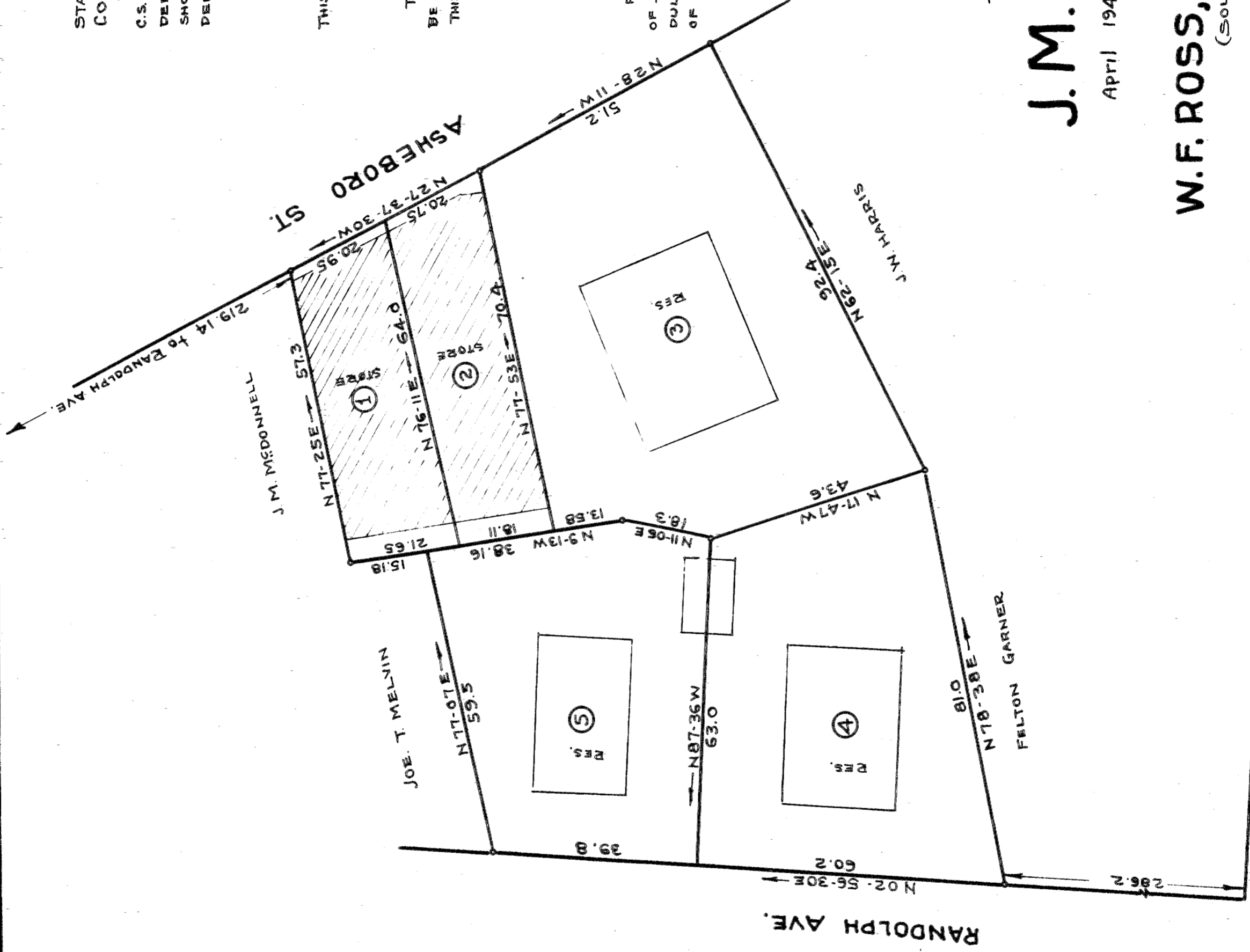

PROPERTY OF

J.M. DEATON

April 1942 Scale: 1" = 20'
C.S. Kirby, Engr.

W.F. ROSS, SELLING AGENT

(SOLD 4-11-1942)

DALE ST.

NOTE: RESIDENCES NOT PLATTED TO SCALE